

SCALA 1 : 5

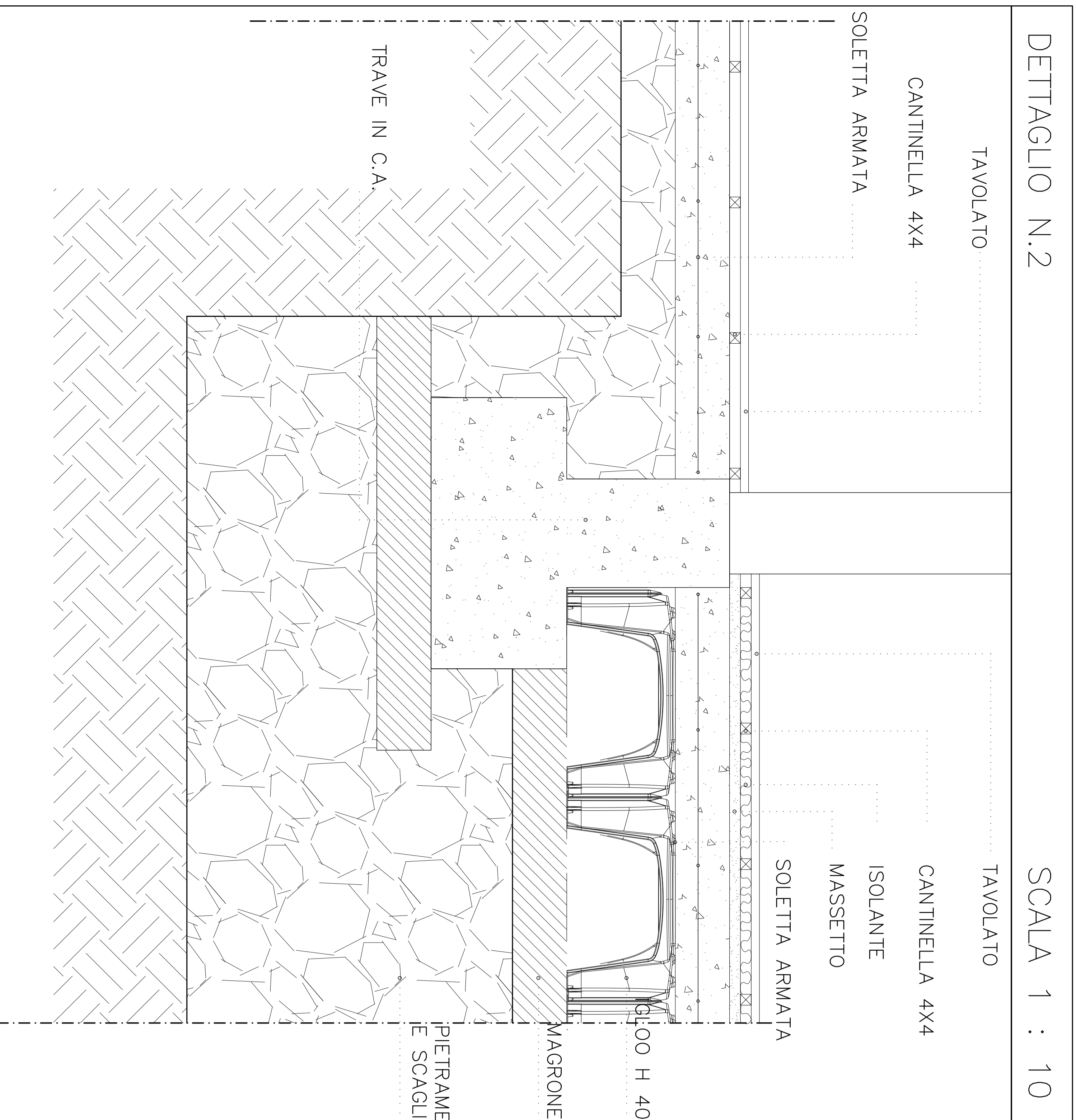

SCALA 1 : 10

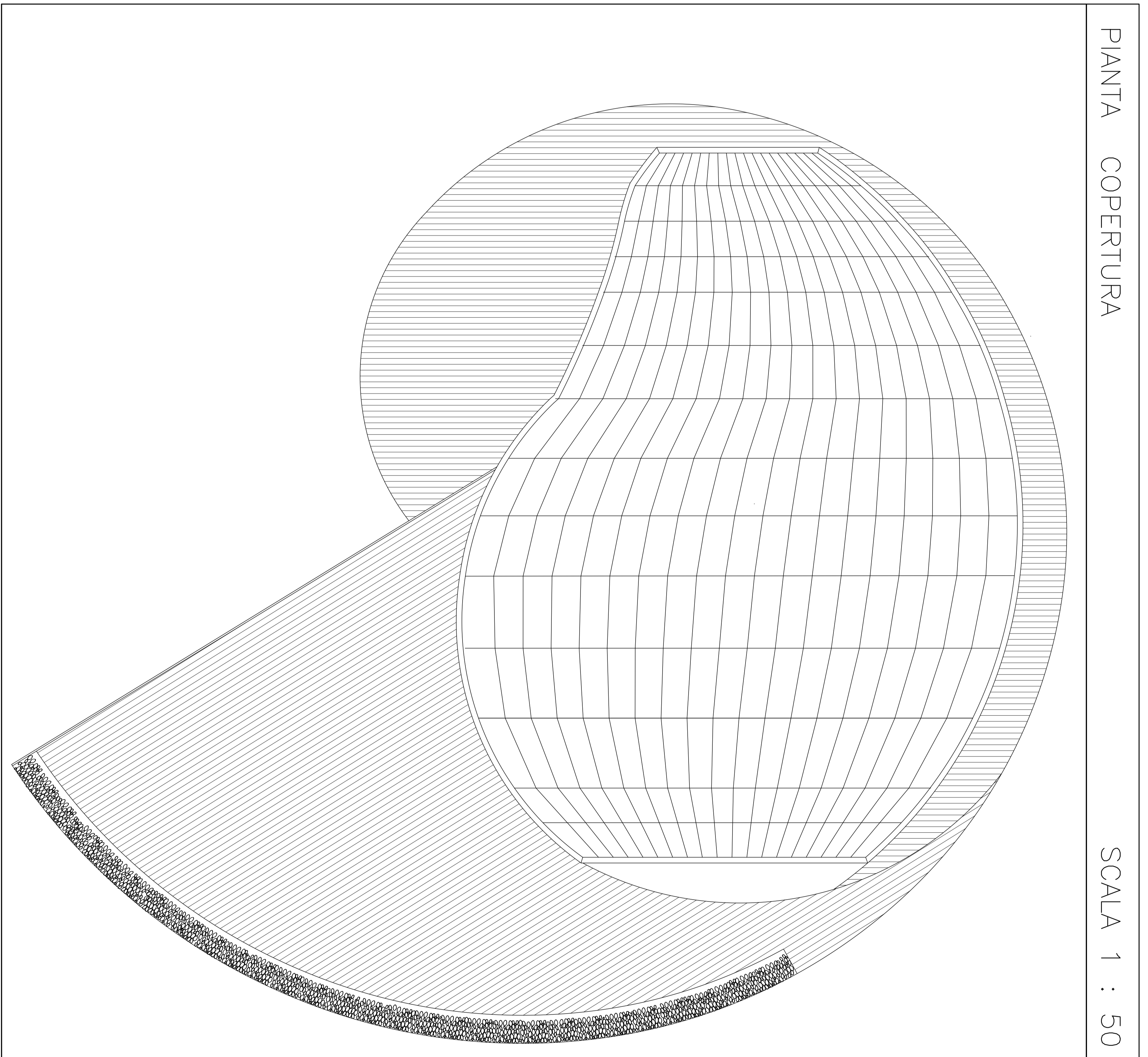
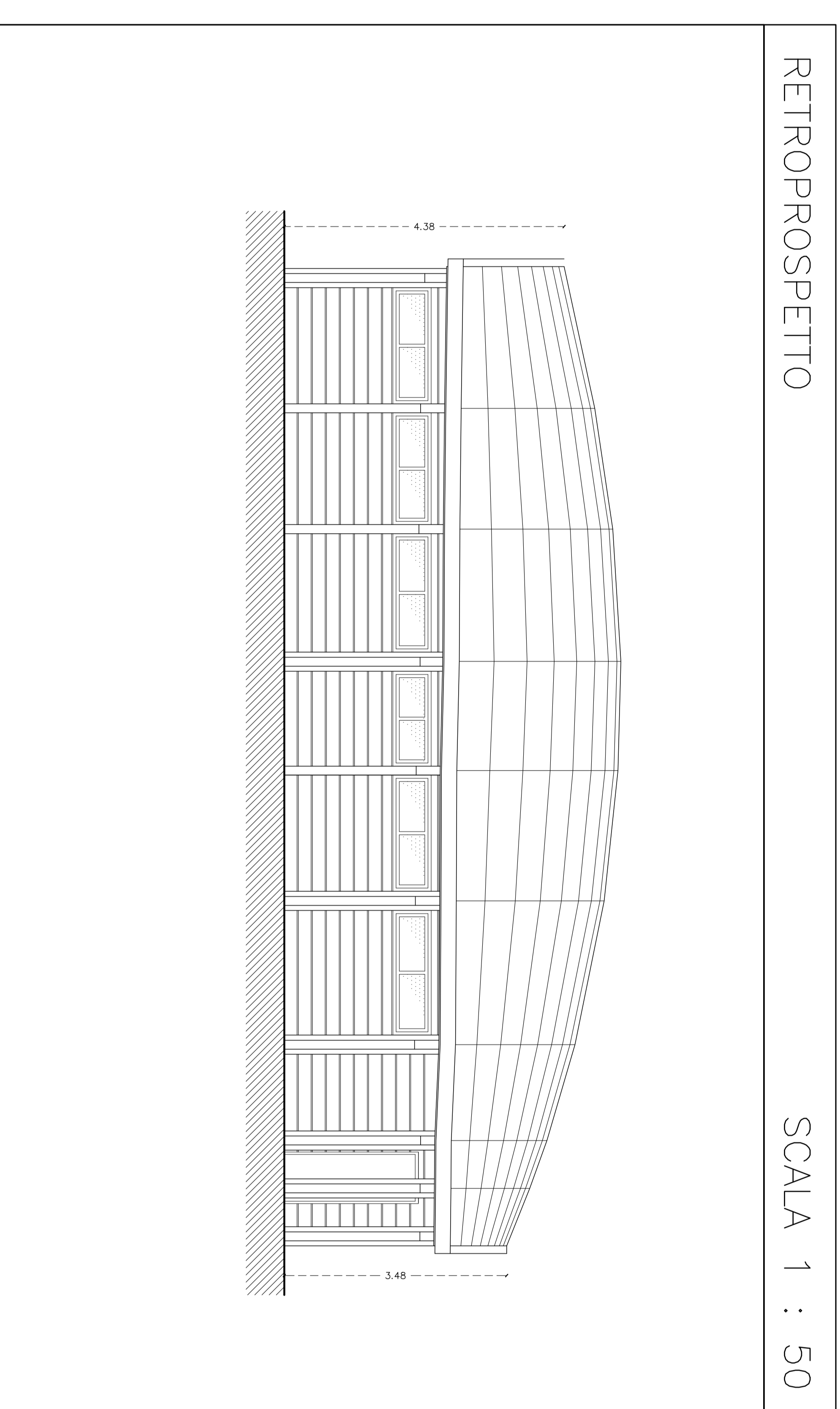
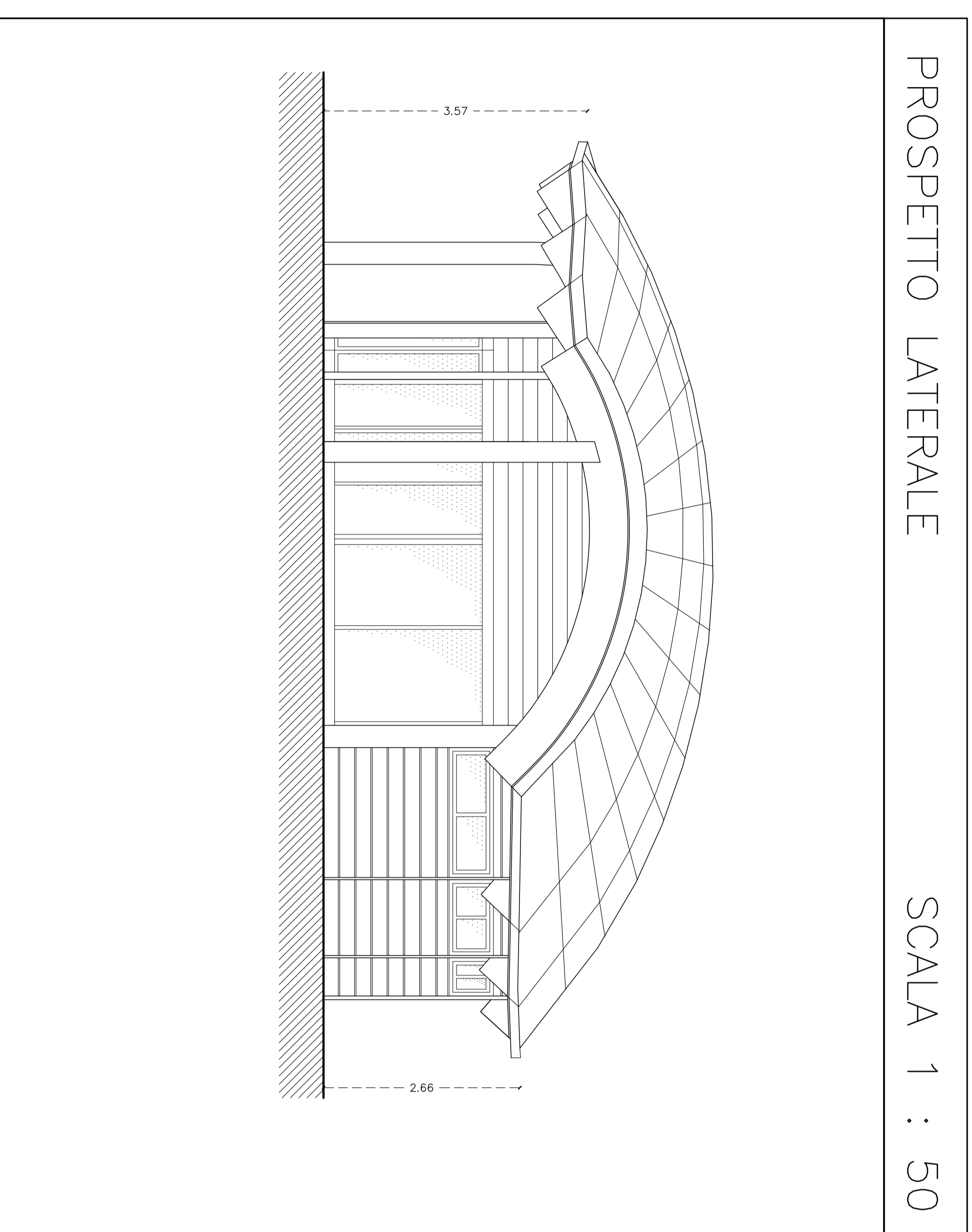
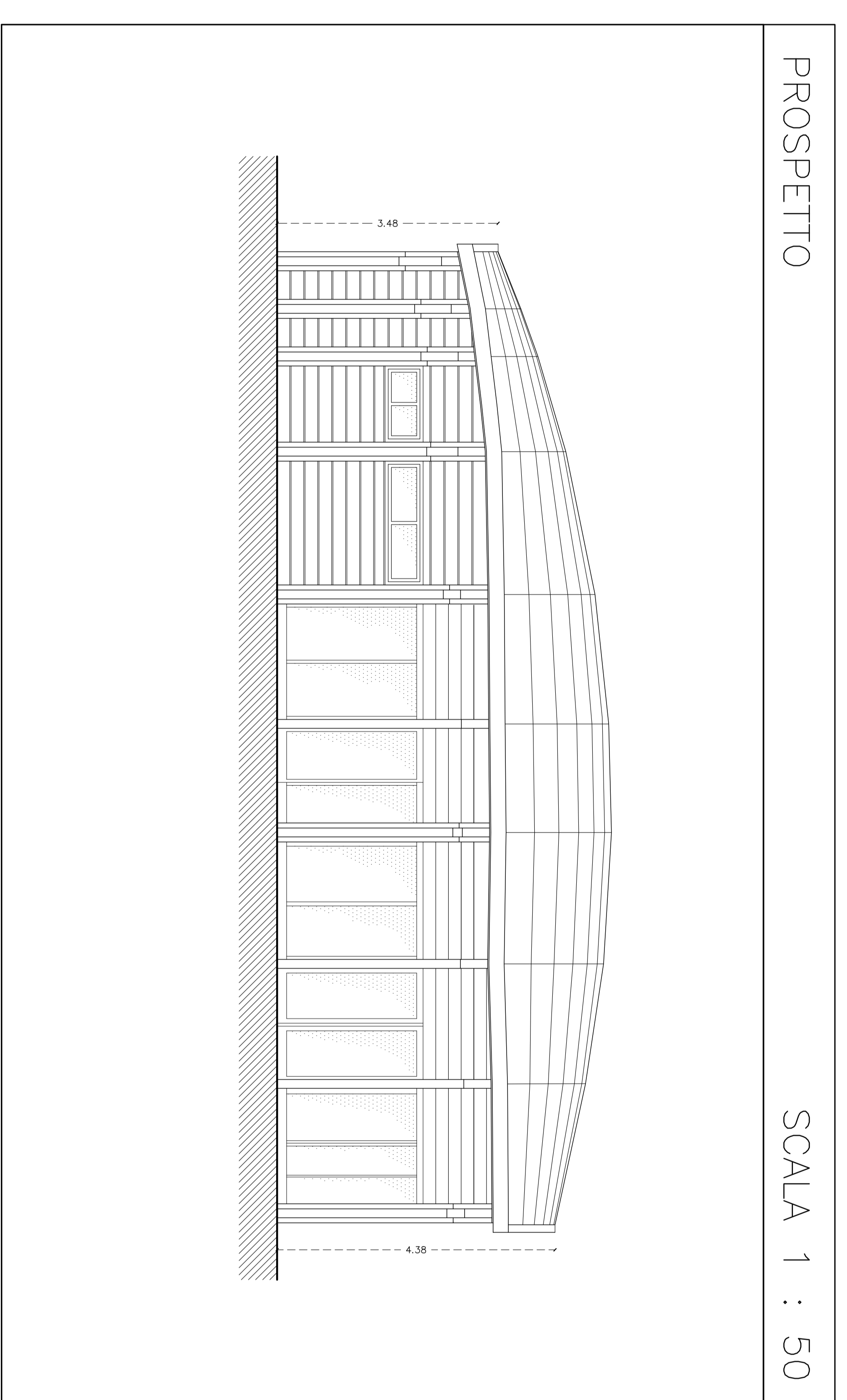
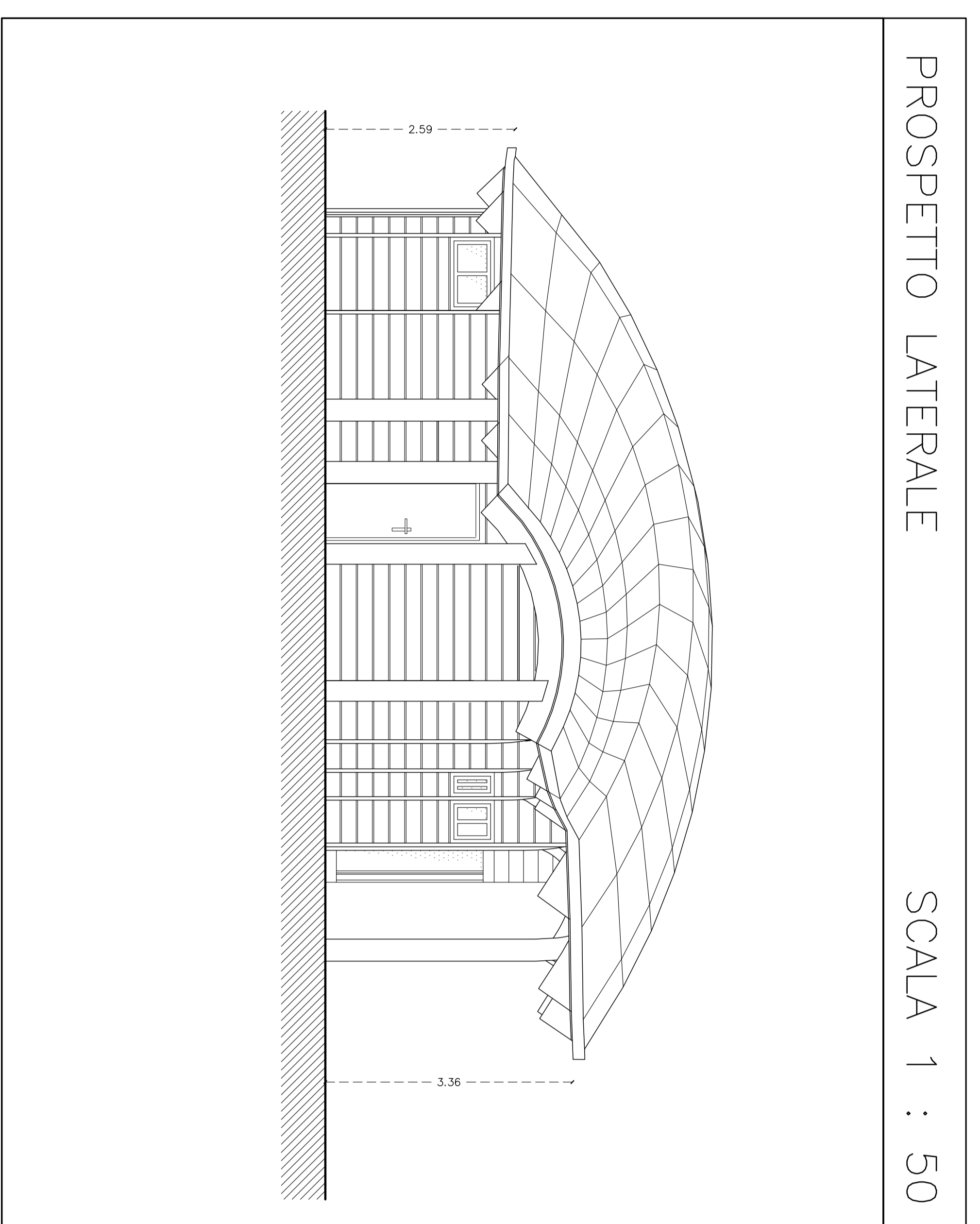
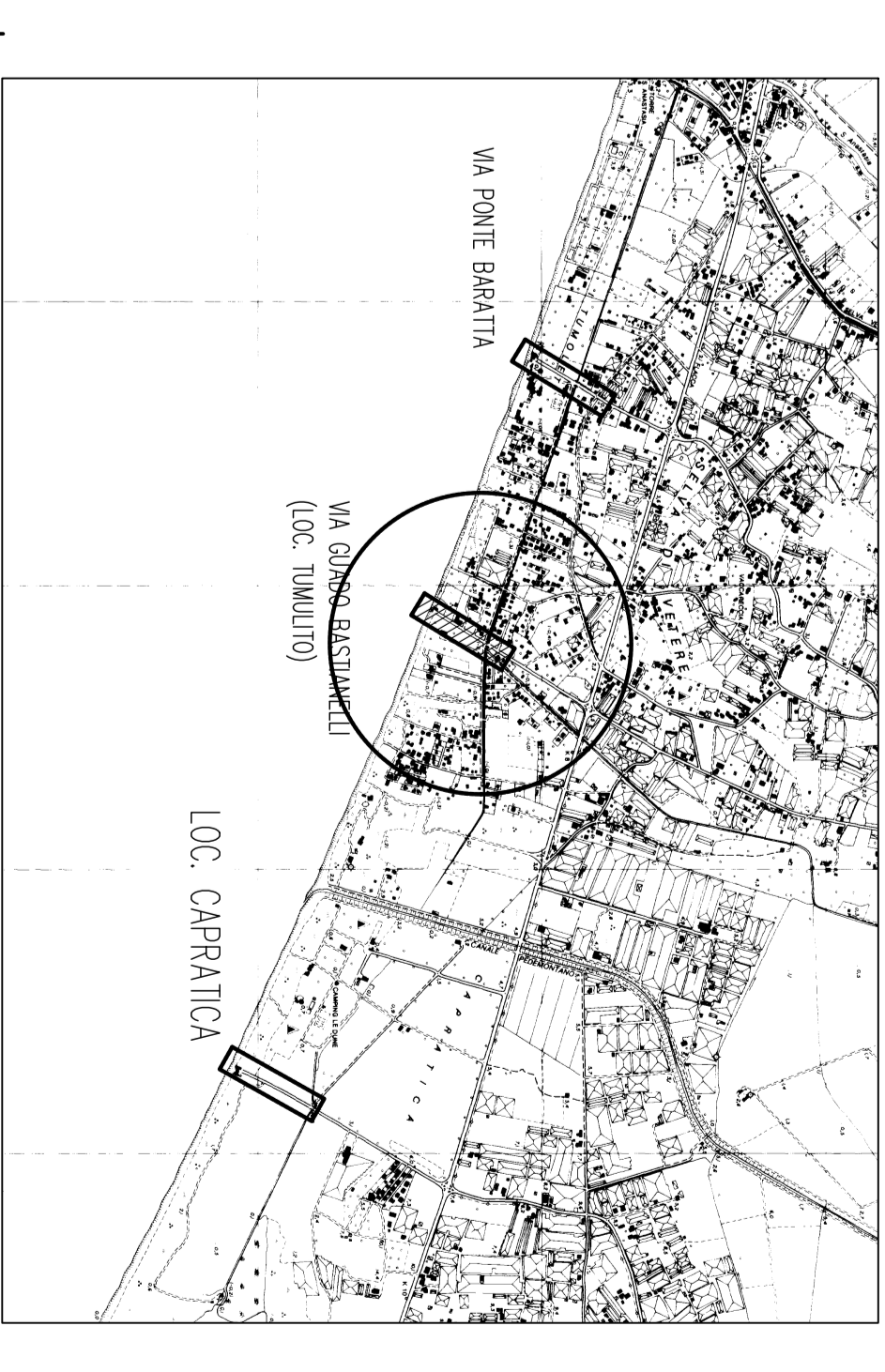
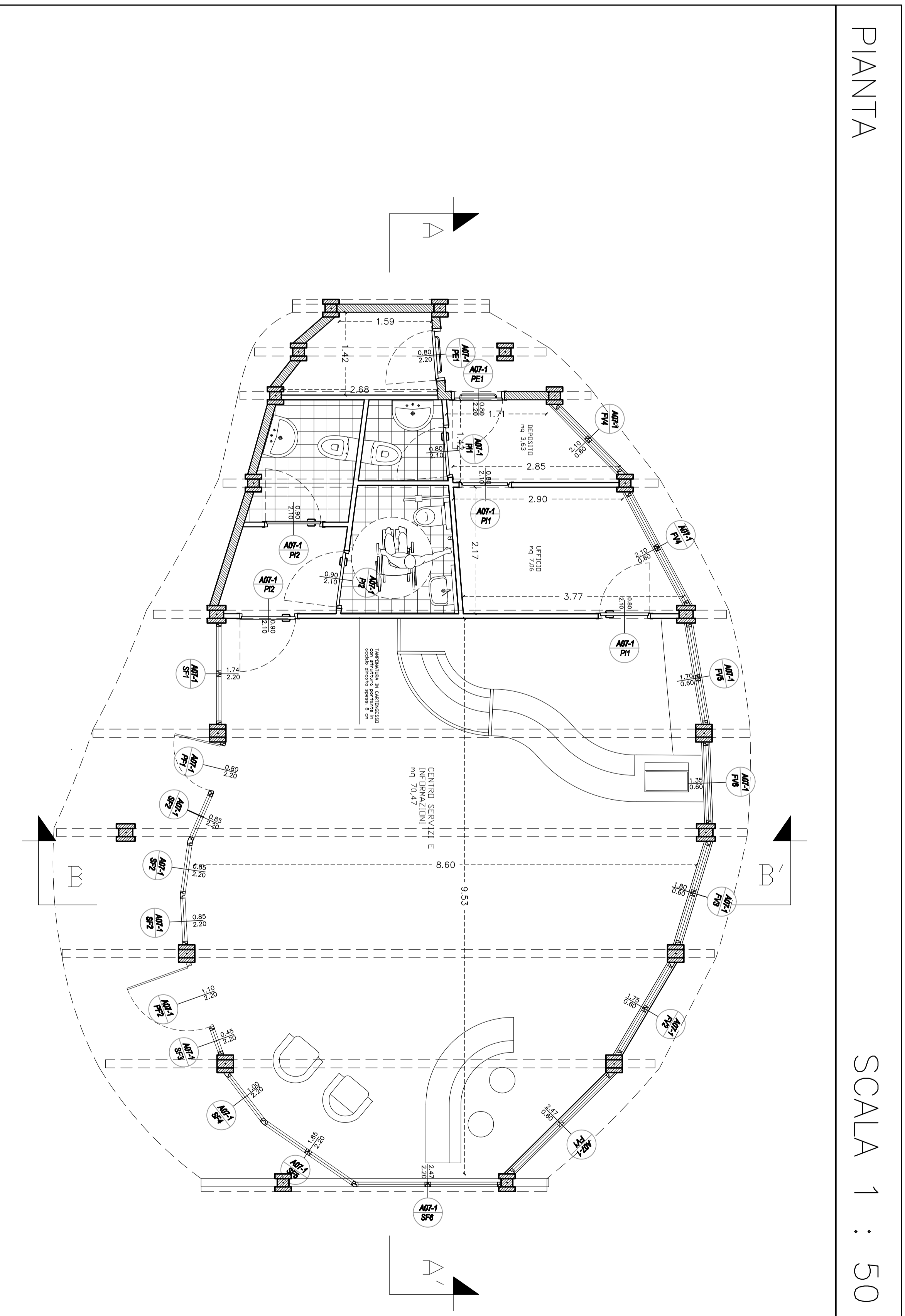
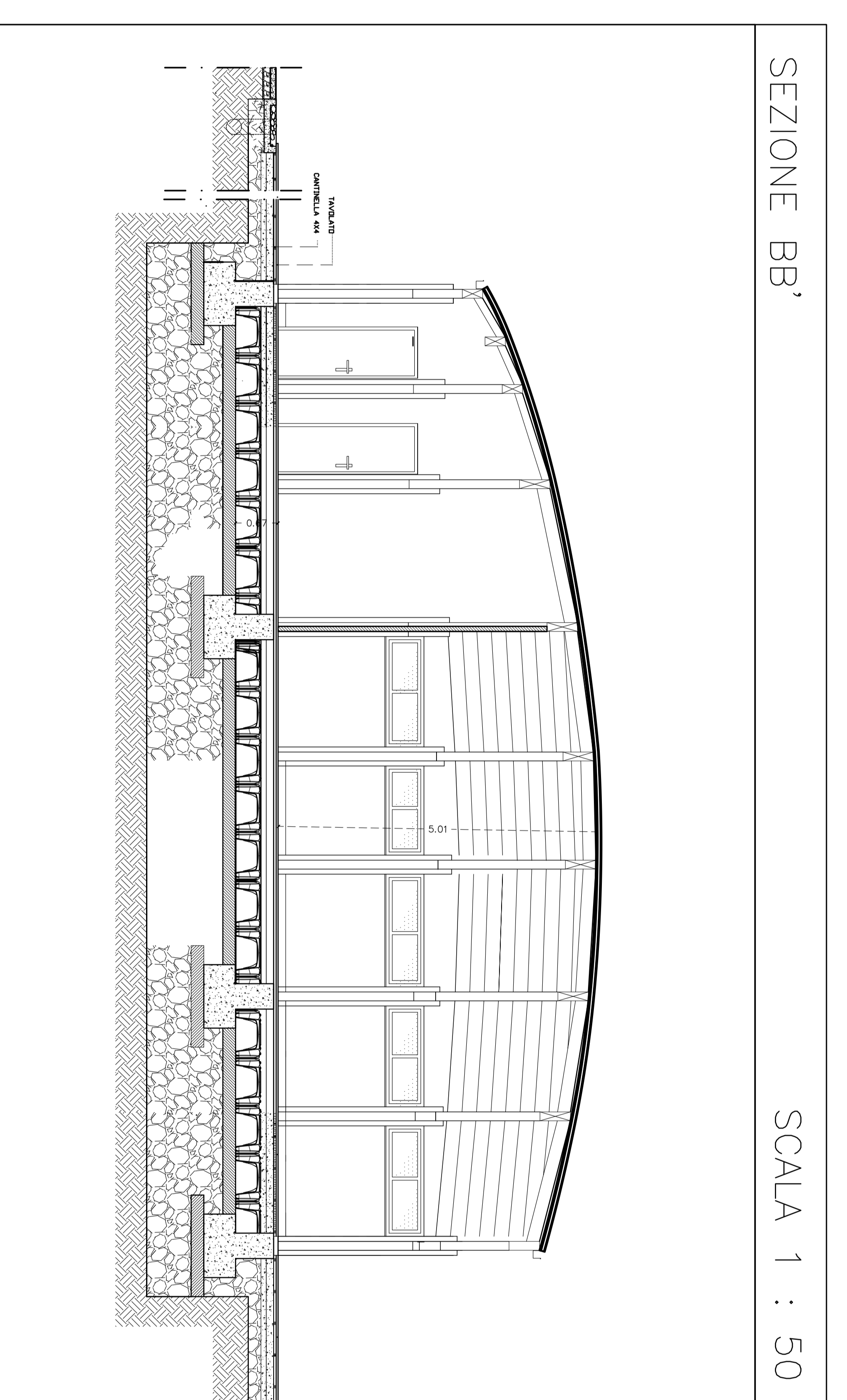
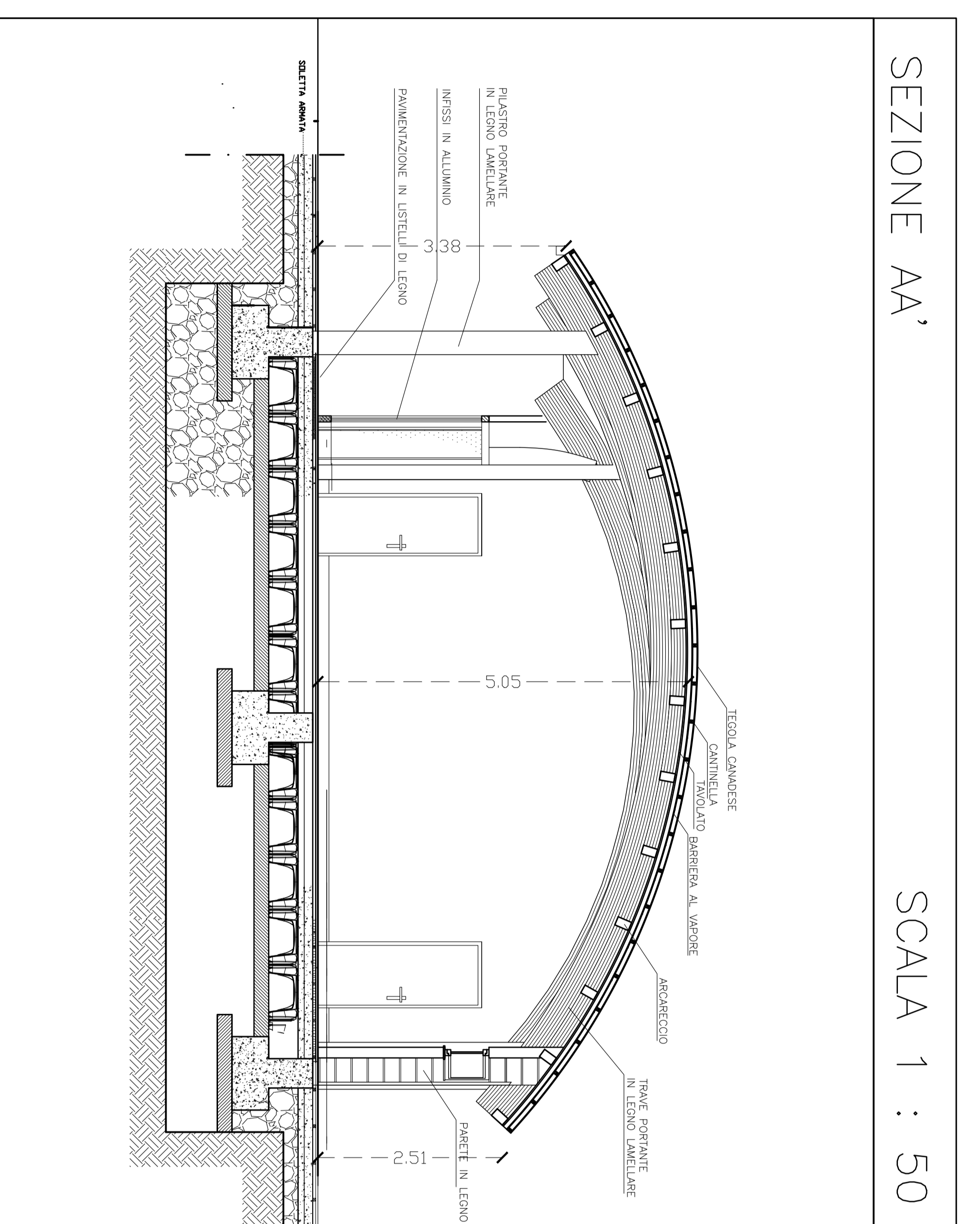

COMUNE DI FONDI
 Provincia di Latina



PROGETTO DI
 RIQUALIFICAZIONE DEGLI ACCESSI
 AL MARE DI VIA PONTE BARATTA,
 VIA GUIDO BASTIANELLI, VIA
 CARPIATICA
 Comune di FONDI (LT) -
 Strada Provinciale n. 1
 759 del 02-10-2009

PROGETTISTI:
 Arch. GINA PRETI
 Arch. GINA BRACCALE
 Geom. BRUNO ANTONELLI

CONSULENZA:
 Ingegneri Gianluca e Simona de Rita
 Ingegneri Roberto e Marco
 Ingegneri Roberto e Marco

PROGETTO DEFINITIVO-ESECUTIVO

TAV. LOTTO FUNZIONALE N.2
 A06-2 (VIA GUIDO BASTIANELLI)
 CENTRO SERVIZI ED INFORMAZIONI:
 PIANTE, SEZIONI, PROSPETTI

SCALA:
 1:50
 DATA:
 26-6-2012